



Webinar Wednesday

“Dispelling the Myths about Triple Negative Breast Cancer”

Kaoutar Tlemcani, MD

Medical Oncologist

Cancer Treatment Centers of America

Community Partner



In partnership with



Winning the fight against cancer, every day.®

Welcome/Introduction



**A NATIONAL AFRICAN AMERICAN BREAST CANCER
SURVIVORSHIP ORGANIZATION**



Kaoutar Tlemcani, MD
Medical Oncologist
Cancer Treatment Centers of America





Cancer Treatment Centers of America®

**Breast Cancer in African American Women
& Triple Negative Breast Cancer**

Presented to: Sisters Network, Inc.

Presented by: Kaoutar Tlemcani, MD, Medical Oncologist

Date: January 30, 2013



Winning the fight against cancer, every day.®

Today

- Breast Cancer in African American Women
- Understanding Triple Negative Breast Cancer
- Treatment Options



Breast Cancer in African American Women ...

- Is **less** common than in Caucasian women
- Is **more** likely to be biologically aggressive
- Has a **higher** death rate

And...

African American women are **more likely** to delay and refuse treatment



Some examples

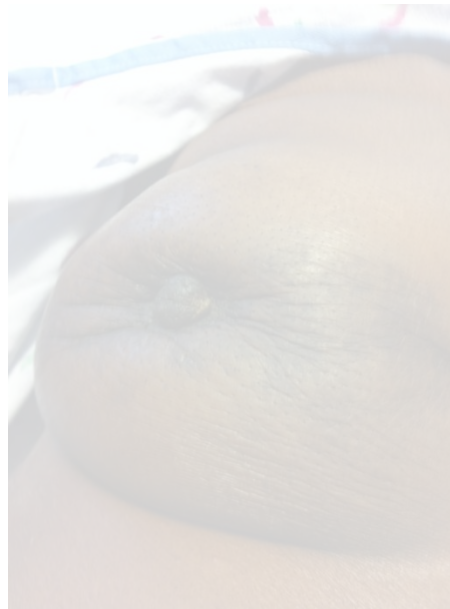
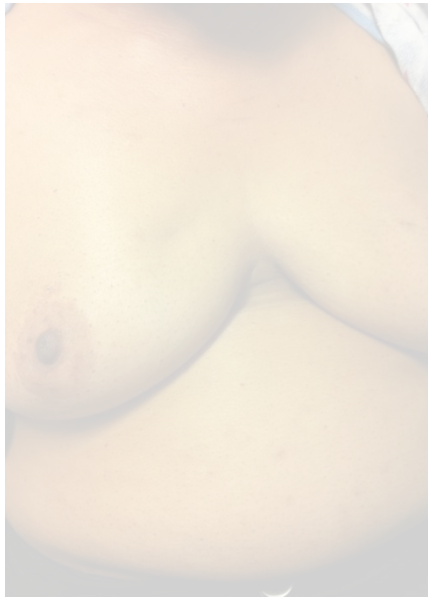

Triple Negative Breast Cancer

Bad News / Good News

Triple Negative Breast Cancer:

- Accounts for 15% of all breast cancers
- Occurs often in younger women (under 40)
- Frequently in African American women
- BRCA 1 positive

Triple Negative Breast Cancer:

- High grade
- Higher risk of earlier recurrence (3 years)
- Lower five year survival rates
- Higher risk of brain metastases

And...

- **High response rate to chemotherapy**



An Example: Before

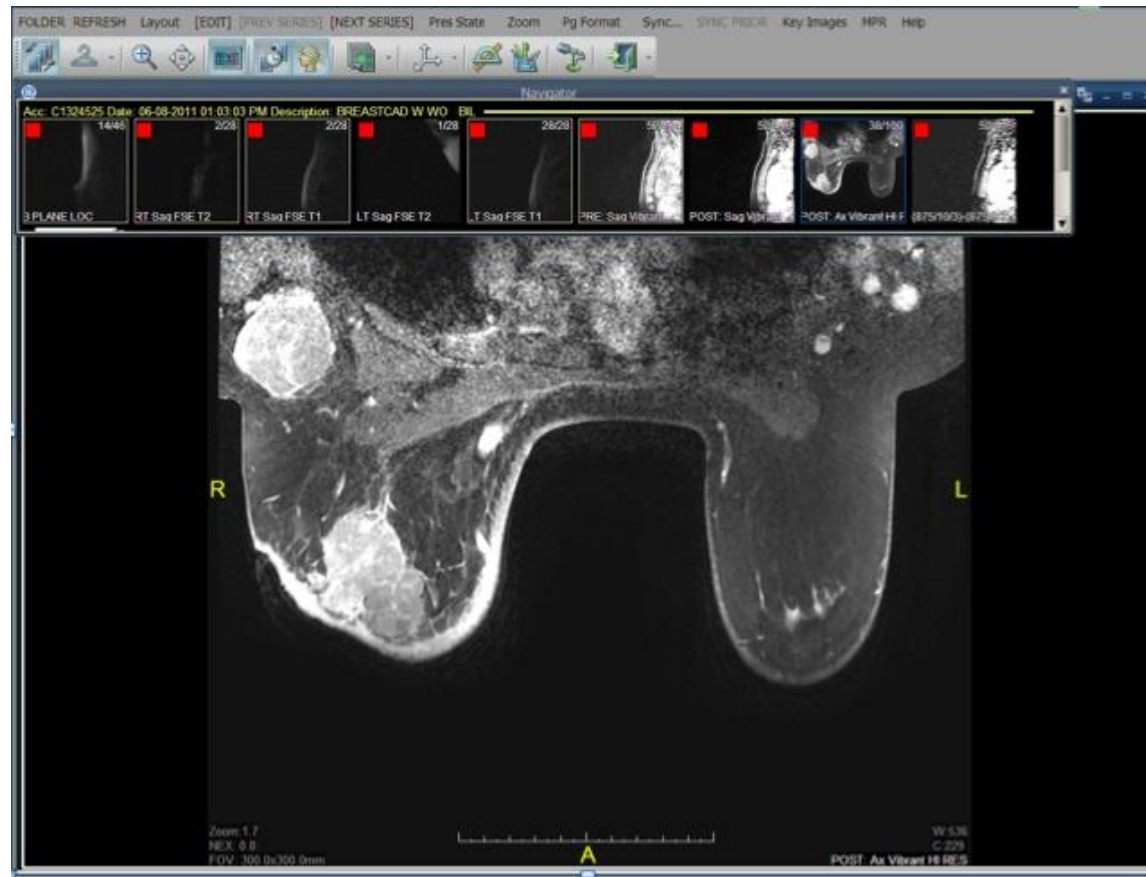

An Example: After



What should you do if you feel a lump?

Empower yourselves and your loved ones



Winning the fight against cancer, every day.®

If you find a lump, Remember...

- Do not panic
- See your doctor right away
- Do not be reassured by a normal mammogram
- Consider a biopsy, if the lump persists



If you find a lump, **Do Not Delay**



Find a Team of Experts that You Trust

Patient Empowered Care®

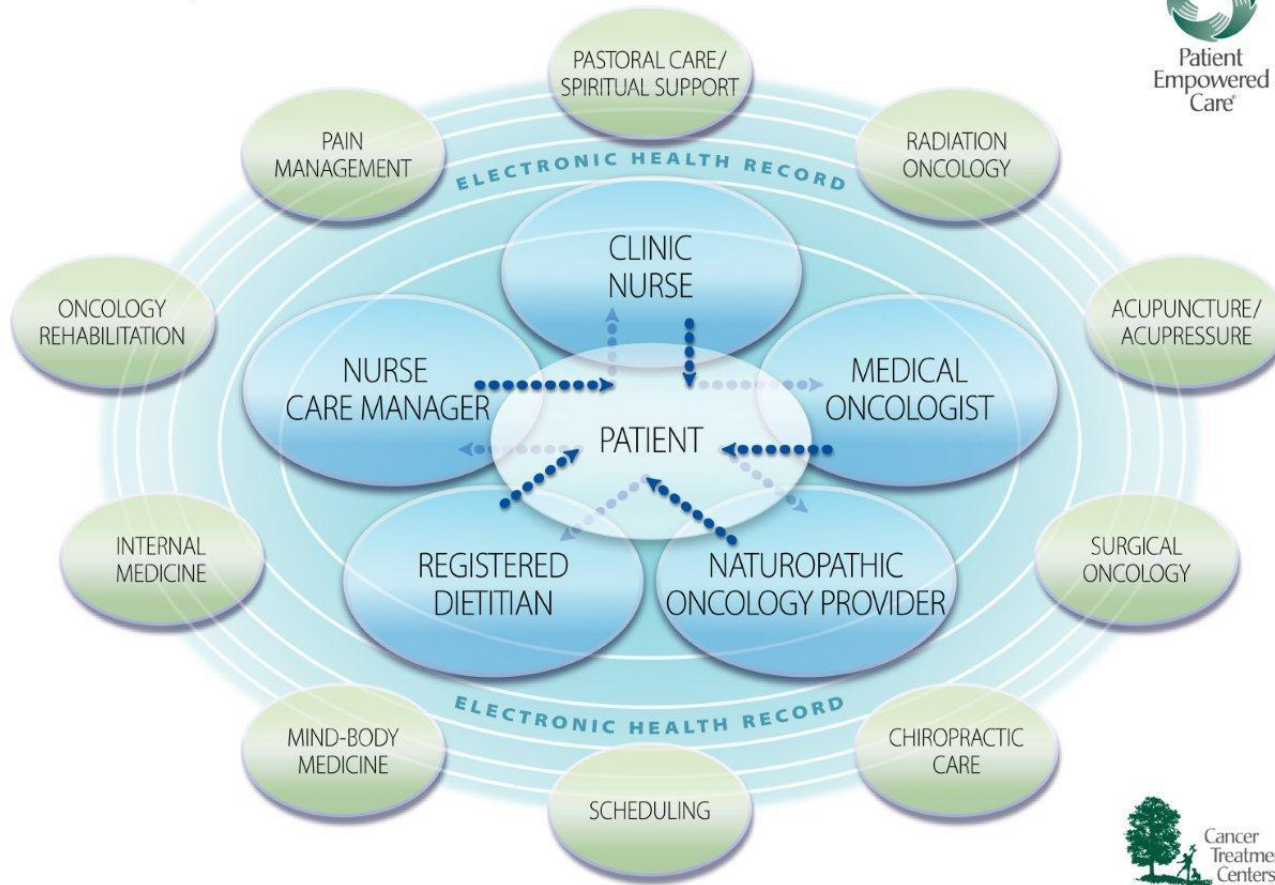

Treatment of Early Stage Breast Cancer

- Surgery: mastectomy can often be avoided
- Radiation: often used if breast conserving surgery (“lumpectomy”) is used
- Drug Treatment: chemo or hormone treatment depending on type of cancer



Treatment of Early Stage Breast Cancer

- Most patients treated today can be confident of cure
- Patient following doctor's advice and treatment recommendation is critical



Curability of Early Breast Cancer: The importance of treatment compliance

Patient Information

Age:

Comorbidity:

ER Status:

Tumor Grade:

Tumor Size:

Positive Nodes:

Calculate For:

10 Year Risk:

Adjuvant Therapy Effectiveness

Horm:

Chemo:

Hormonal Therapy:

Chemotherapy:

Combined Therapy:

No additional therapy:



- 37.3 alive and without cancer in 10 years.
- 61.7 relapse.
- 1.0 die of other causes.

With hormonal therapy: Benefit= 0.0 without relapse



With chemotherapy: Benefit= 29.1 without relapse.



With combined therapy: Benefit=29.1 without relapse



Questions?



Winning the fight against cancer, every day.®

CLOSING REMARKS



A NATIONAL AFRICAN AMERICAN BREAST CANCER
SURVIVORSHIP ORGANIZATION

Additional Questions

Contact: Kate Petersen
Marketing Specialist

Cancer Treatment Centers of America®
kate.petersen@ctca-hope.com



www.sistersnetworkinc.org

Get Informed Sign-Up Now for Sisters Network® Inc. *Webinar Wednesday* 12:00 p.m. CST

January 30th
Triple Negative Breast Cancer

Register Here



“Dispelling the Myths about Triple Negative Breast Cancer”
-Dennis Citrin, MD, PhD

February 13th
Intimacy and Cancer

Register Here



“The Woman in the Mirror”
-Rhonda G. Colley, MS, LPC, LMFT

March 13th
Nutrition and Exercise

Register Here



“Staying Energized and Staying Fit!”
-Jason Stevens, MA, RD, CSO, LD

In partnership with



Sisters Network® Inc.

2922 Rosedale Street, Houston, TX 77004
Toll Free: 1.866.781.1808 | www.sistersnetworkinc.org

Community Partner





Sisters Network[®] Inc.
2922 Rosedale Street
Houston, TX 77004
www.sistersnetworkinc.org
1-866-781-1808